

Accurate Measurements in Spectacle Dispensing





The Importance of Accurate Measurements in Spectacle Dispensing

When you get a new pair of glasses, you might think the most important part is the prescription. While the prescription is essential, it's only part of the story. For your glasses to work properly and feel comfortable, they must also be measured and fitted accurately to your face and eyes.



Even a small error in measurements can affect how well you see. That's why careful spectacle dispensing is so important.

What Does "Spectacle Dispensing" Mean?

Spectacle dispensing is the process of choosing, measuring, and fitting your glasses. It includes:

- Selecting the right frame
- Taking precise measurements
- Making sure the lenses are positioned correctly
- Adjusting the frame so it fits comfortably



Your optometrist or dispensing optician uses these measurements to ensure your glasses give you the best possible vision.

Why Are Measurements So Important?

Your eyes are unique, and the position of your lenses must match them exactly. If the lenses are not correctly aligned, you may experience:

- Blurry, distorted or even double vision
- Eye strain or headaches
- Difficulty focusing
- Discomfort when wearing your glasses



Accurate measurements make sure that the **optical center** of each lens lines up perfectly with your eyes. This allows light to pass through the lens in the correct way, giving you clear and comfortable vision.

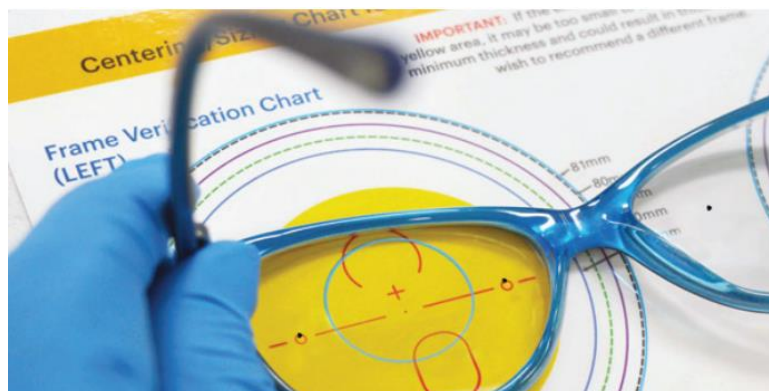

Key Measurements for Glasses

Several important measurements are taken when your glasses are made:

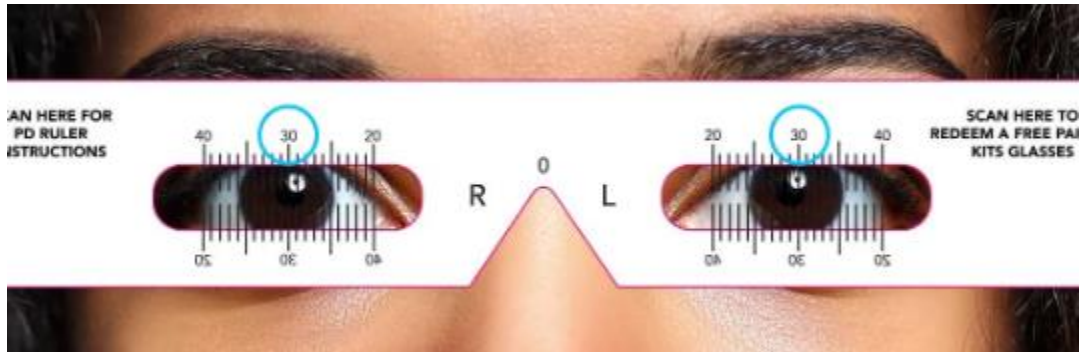

1. Inter-Pupillary Distance (PD)

This is the distance between the centers of your pupils. It ensures that each lens is positioned directly in front of each eye. If the PD is incorrect, the optical power at your eye will be wrong.

2. Fitting Height

This is especially relevant for multifocal (progressive) lenses.



It determines where different segments of the lens sit in front of your eye — for distance, intermediate, and near vision. If this is not correct, it can make reading or using a computer difficult.

3. Vertex Distance

This is the length between your eyeball and the back of the lens.

It influences how strong the lenses feel, especially in higher prescriptions.

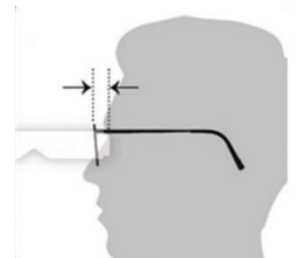

4. Pantoscopic Tilt Angle

This is a measure of the angle of tilt from vertical, when the lens is seen from the side. The Tilt Angle affects the way light passes through a multifocal lens, and the distance of the lens from the eye.

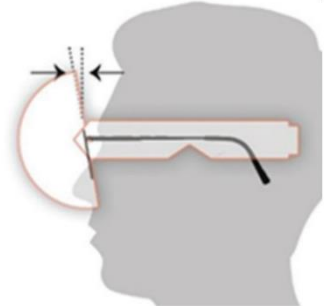

5. Frame Fit and Alignment

Your frame should sit symmetrically on your face. If it's tilted or sits too high or low, or too far away or too close to your eye, the lenses will not perform optimally according to their design.

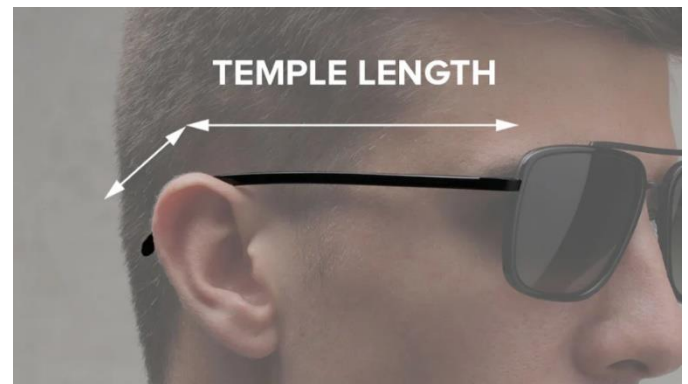

Why One-Size-Fits-All Doesn't Work

Glasses are not "one-size-fits-all." Even if two people have the same prescription, their glasses may need different *size* measurements. This is because:

- Faces are different shapes and sizes
- Eyes are positioned differently on each person
- Frames sit differently depending on the fit

That's why ready-made or poorly fitted glasses may not provide the same quality of vision as properly measured ones.

Modern Technology in Measurements

Many clinics now use *digital measuring systems* to improve accuracy. These systems can:

- Measure your eyes in 3D
- Track how your frame sits on your face
- Customize lenses to your exact needs

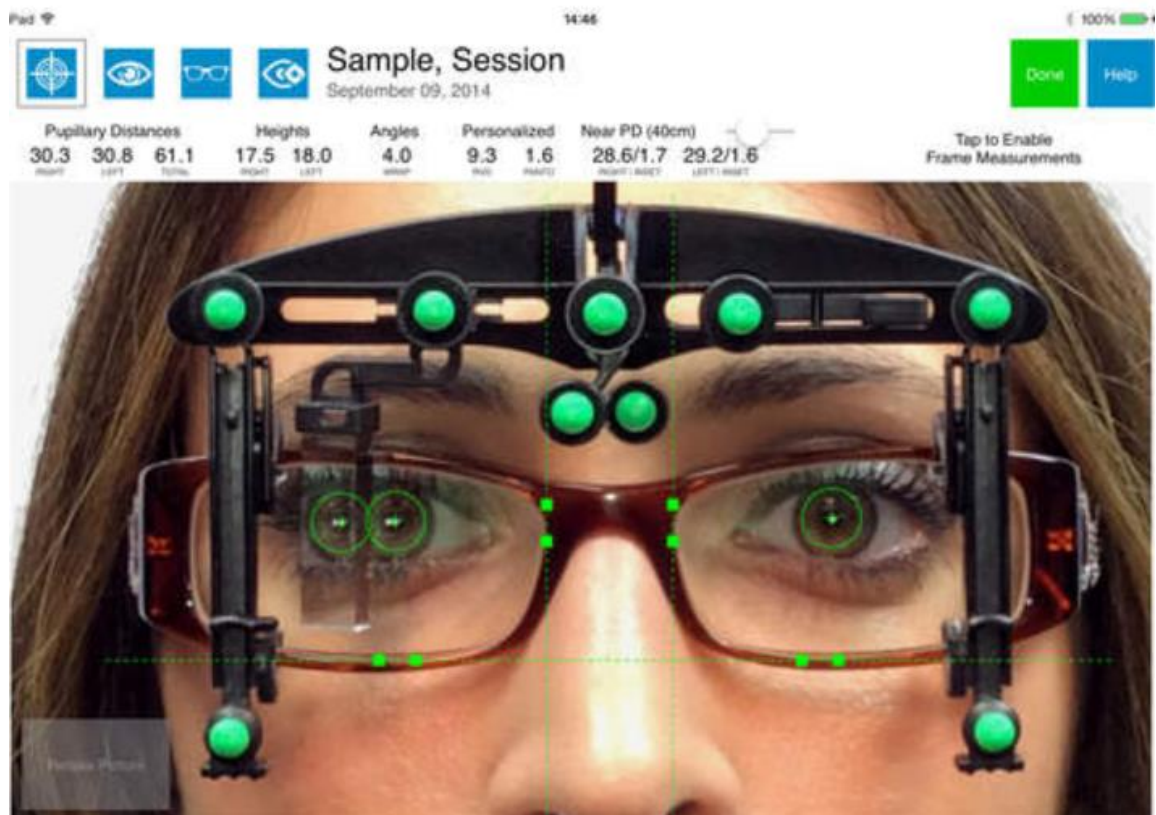

This is especially helpful for people with **high prescriptions** or **multifocal lenses**, where precision is even more important.

The Role of Proper Frame Adjustment



Even after your glasses are made, proper adjustment is essential. Your optician may:

- Adjust the nose pads
- Straighten the frame
- Ensure the glasses sit evenly

These small adjustments can make a big difference in comfort and vision.



In Summary

Getting the right prescription is only one part of clear vision. Accurate measurements and proper fitting are just as important. They ensure your lenses are perfectly aligned with your eyes, giving you sharp, comfortable vision throughout the day.

If your glasses feel uncomfortable or your vision isn't clear, don't ignore it — visit your optometrist or optician. A simple adjustment or re-measurement can make all the difference.